

# MozyEnterprise

## The Big Picture

- Intuitive, easy-to-use interface and web-based console are designed for simplicity
- Scalability makes it the ideal solution for any size business, small to large enterprise
- Backup for server and end-user data utilizes the highest standards of security and reliability
- Seamless integration into your existing infrastructure—and there's no need for tapes, CDs, or hardware, keeping IT costs low

## Enterprise online backup: Simple, scalable, and secure

MozyEnterprise provides safe online backup and recovery of data stored on desktops, laptops, and Windows servers. This affordable subscription data protection service is packed with enterprise-quality features you expect only from full-service backup solutions.

### Intuitive, web-based administrative console

The console allows you to customize individual and group configuration settings, and view individual or aggregate account usage, history, and stats. You can also change account status, view and distribute license keys, create sub-administrators, and reset account passwords.

### Features commonly found in costly, full-service backup solutions

Enterprise-quality features such as version (snapshot) support give users the option of restoring from multiple file versions up to 30 days in the past. Additionally, MozyEnterprise provides backup for mission-critical data on multiple servers including SQL, Exchange, and file servers. MozyEnterprise also features network drive support so you can back up networked or mapped drives. And in addition to Windows Vista and XP, MozyEnterprise also backs up Windows 2003 and 2000 servers, and supports 64-bit Windows. And there's no need to close files when you want to back them up—MozyEnterprise features support for open/locked files, including Outlook PST files.

### Remote data backup for business

The critical task of remote backup can be an expensive and challenging endeavor for large businesses. Fortunately, MozyEnterprise has made remote enterprise backup possible with its affordable, secure solution that's simple to manage and even easier to use. Whether you're the CTO of a Fortune 100 corporation or an IT consultant working with a large company, MozyEnterprise is your enterprise solution for remote data backup.

### Designed with the end-user experience in mind

Whether experienced computer technicians or remote office managers, users will appreciate the simple, easy-to-use design:

- **Intuitive user interface:** The interface was designed with the “non-tech-savvy” user in mind. It's as simple as selecting the files to back up, scheduling the times, and letting Mozy do the rest.
- **Multiple restore options:** Restore data quickly, either from a web interface or right from your computer.
- **Standard or customizable backup sets:** Backup sets have been pre-built for the most common file types. By default, each of the predefined backup sets that pertain to your files will be selected for backup. If the size of the selected backup sets exceeds your quota, you can deselect sets until you are under your quota. Advanced users may edit the pre-built backup sets or create their own.

- **Status screen:** The status of your backup can be easily monitored by right-clicking on the Mozy® icon in the system tray and selecting “Status.” The MozyEnterprise status screen also allows you to manually start your backup or launch the Mozy Configuration.
- **Alerts:** MozyEnterprise can alert you when a backup has not been performed in a specified number of days.

## Performance you demand from a backup solution

- **Automatic or scheduled backup:** Automatic backup performs your backups while your computer is not in use. Scheduled backups can be performed daily or weekly at a time you specify.
- **Block level incremental backups:** Saves bandwidth and ensures future backups are lightning fast.
- **Bandwidth throttling:** Lets you tell MozyEnterprise to use more or less of your upload bandwidth so other higher priority services can run unimpeded.

## Data encryption and other security features that help you rest easy

All data is protected with 448-bit Blowfish and 128-bit SSL during information transfer and storage, and MozyEnterprise has integrated industry-leading access management and key management security features from RSA®, The Security Division of EMC. Additionally, the private encryption key options let you manage your own private key to encrypt your data. And near continuous data protection means MozyEnterprise automatically detects and backs up new and changed files every two hours.

## World class data centers with state of the art security

Your data is protected at data centers with 24x7x365 onsite monitoring and security, state-of-the-art fire detection and suppression systems, and seismic safeguards that can withstand a 7.5 magnitude earthquake. Redundant power distribution units and diesel generators ensure that even in the worst of circumstances, your data is protected.

## Support whenever you need it

You get access to 24x7 e-mail and phone support with EMC expert technicians to assist you with your questions and help you restore your data in no time.

## About EMC

EMC Corporation (NYSE: EMC) is the world’s leading developer and provider of information infrastructure technology and solutions that enable organizations of all sizes to transform the way they compete and create value from their information. Information about EMC’s products and services can be found at [www.EMC.com](http://www.EMC.com).

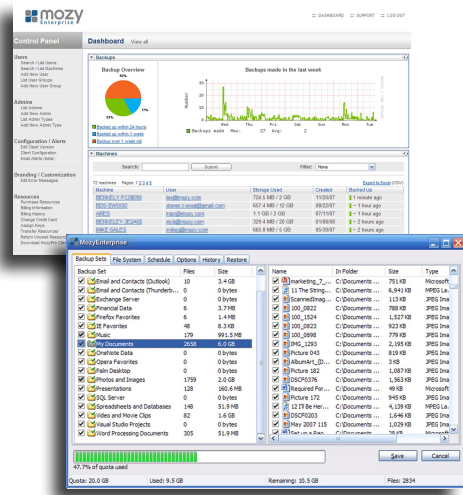

Web-based multi-tenant administrative console (top) and easy-to-use interface with pre-built backup sets for the most common file types (bottom) are designed for simplicity



**EMC Corporation**  
 Hopkinton  
 Massachusetts  
 01748-9103  
 1-508-435-1000  
 In North America 1-866-464-7381  
[www.EMC.com](http://www.EMC.com)

### Take the next step

To learn more about affordable online data backup, contact your EMC sales representative, visit us online at [www.EMC.com/mozyenterprise](http://www.EMC.com/mozyenterprise), or call 877-669-9776 (877-MOZY-776).